



ATMO sphere





HVACR Australia – What The 21st Century Looks Like

[ARMA takes the HVACR industry virtual](#)

Kim Limburg – CEO ARMA

ARMA SmartCard Launched April 2018

Taking The Australian HVACR Industry Virtual

The SmartCard For All Cards





ARMA's SmartCard – Eligibility.

- Inclusive of ARMA membership
- Requires min cert 111 in RAC
- ✓ Optional for RAC apprentices
- Individual SmartCard Holders retain control over who has access to their SmartCard.
- HVACR Businesses will require a trade qualified person to have the business name on their card ie;
 - ✓ Supervisor, or
 - ✓ RAC qualified owner
- Validated by qualified assessors





ARMA SmartCard – The Benefits

- Holds all credentials
- Real Time Records
- Consumers and inspectors will have the ability to scan and check individual's credentials
- Minimises risk mitigation for businesses
- Regulators and Governments – improved policy decisions based on “Real Time” information



ARMA SmartCard – Making HVACR Visible

Linking Industry's Businesses with Consumers

Low Cost Social Media Advertising

- ✓ Website and Consumer Forum
- ✓ Facebook
- ✓ Instagram
- ✓ Youtube
- ✓ Twitter
- ✓ LinkedIn

Contact your local Fridgy
Enter your suburb or postcode.

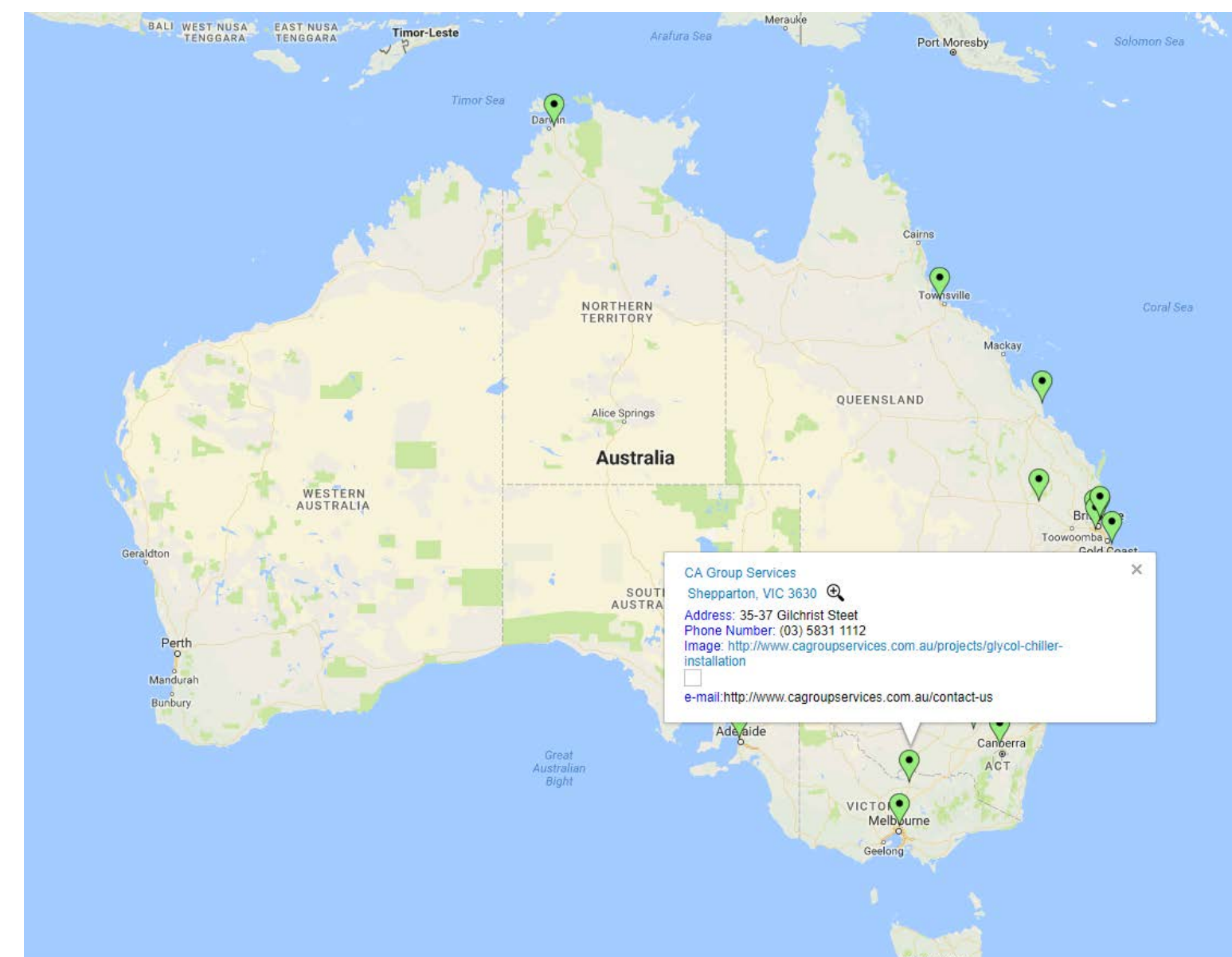

ARMA and ARA's Mates Rates for Fridgys App

Latest additional features

- Notification of refrigerant loss
- Lodge a complaint against a contractor

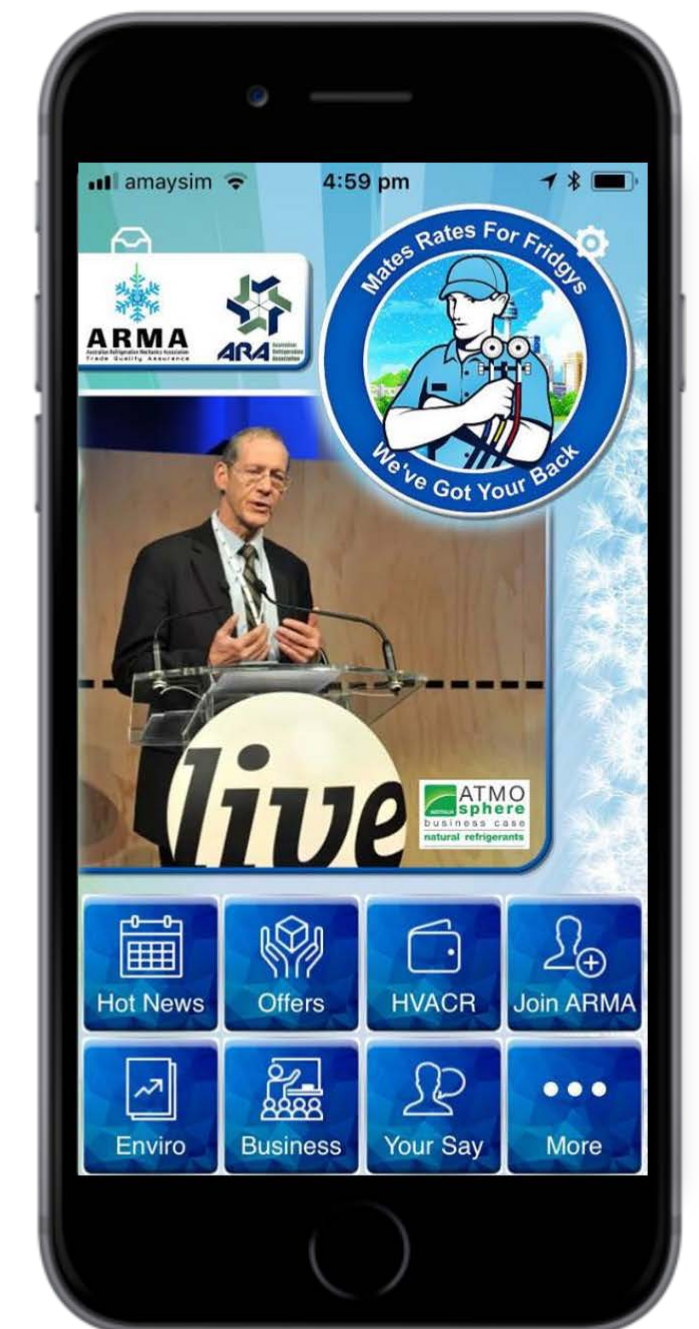

Licencing Changes Occurring In Australia

- Victoria sunseting review of plumbing legislation
 - ✓ Stand Alone RAC Licencing – No longer Under Plumbing
 - ✓ Currently waiting for draft proposal to be made public
- Tasmania
 - ✓ Notice of Intent to be made public
 - ✓ Must be certificate 111 RAC qualified
 - ✓ Split System installations and Heat Pumps

Licencing Changes Occurring In Australia

Queensland Occupational Mechanical Services Licences

Regulated by QBCC not the plumbing legislation

- Mechanical services – plumbing
- ✓ No change to current work
- Mechanical services – medical gas
- Mechanical services – refrigeration & air conditioning (Limited Design)
- Mechanical services – refrigeration & air conditioning (Unlimited Design)
- ✓ Excludes split system installations
- ✓ Further industry consultations to discuss technical requirements
- ✓ Excludes duct work

Introducing ARMA's

Voluntary Energy Efficiency Compliance Certification Program

Split System Energy Efficiency The Journey Begins Here
ARMA & North Park Innovations Partnership.

Collecting verified data from installation to end of life

<https://www.youtube.com/c/iManifold>



ARMA
Australian Refrigeration Mechanics Association
Trade Quality Assurance



Mr. David A Customer 1234 Main Street Apt. # 4-B Glenwillow, OH 44139 Date of Service 3/13/2017 Time of Service 11:20:00 AM Work Performed Equipment Service	Evans Heating and Air Conditioning 2800 S. Jennifer Ave. Suite 300 Solon, OH 44139 Field Technician Joe Technician iManifold ID abc123abc123																																																																																																																																																									
User Inputs / Measurements <table border="1"> <thead> <tr> <th>Pressures</th> <th>Value</th> <th>Verified</th> </tr> </thead> <tbody> <tr> <td>Suction Pressure</td> <td>118 psig</td> <td>✓</td> </tr> <tr> <td>High Pressure</td> <td>350 psig</td> <td>✓</td> </tr> <tr> <td colspan="3">Temperatures</td> </tr> <tr> <td>Suction Line Temperature</td> <td>121°F</td> <td>✓</td> </tr> <tr> <td>Discharge Line Temperature</td> <td>90°F</td> <td>✓</td> </tr> <tr> <td>Liquid Line Temperature</td> <td>115°F</td> <td>✓</td> </tr> <tr> <td>Outdoor Air Temperature</td> <td>75°F</td> <td></td> </tr> <tr> <td colspan="3">Superheat / Subcooling</td> </tr> <tr> <td>Superheat</td> <td>18°F</td> <td>✓</td> </tr> <tr> <td>Subcooling</td> <td>17°F</td> <td>✓</td> </tr> <tr> <td colspan="3">Air Side Measurements</td> </tr> <tr> <td>Supply Air Dry Bulb</td> <td>55°F</td> <td></td> </tr> <tr> <td>Supply Air Relative Humidity</td> <td>93%</td> <td></td> </tr> <tr> <td>Return Air Dry Bulb</td> <td>70°F</td> <td></td> </tr> <tr> <td>Return Air Relative Humidity</td> <td>40%</td> <td></td> </tr> <tr> <td colspan="3">Air flow</td> </tr> <tr> <td>Actual Airflow</td> <td>1100 cfm</td> <td></td> </tr> <tr> <td>Nominal Tonnage</td> <td>4</td> <td></td> </tr> <tr> <td colspan="3">Electrical: Condenser</td> </tr> <tr> <td>Nominal System Voltage</td> <td>240 volts</td> <td></td> </tr> <tr> <td>Phase</td> <td>3</td> <td></td> </tr> <tr> <td>L1 - L2 Voltage</td> <td>108 volts</td> <td></td> </tr> <tr> <td>L1 Current</td> <td>9.9 amps</td> <td></td> </tr> <tr> <td>L1-L3 Voltage</td> <td>108 volts</td> <td></td> </tr> <tr> <td>L2 Current</td> <td>9.9 amps</td> <td></td> </tr> <tr> <td>L2-L3 Voltage</td> <td>108 volts</td> <td></td> </tr> <tr> <td>L3 Current</td> <td>9.9 amps</td> <td></td> </tr> <tr> <td>Power Factor</td> <td>0.95</td> <td></td> </tr> <tr> <td colspan="3">Electrical: Air Handler</td> </tr> <tr> <td>Nominal System Voltage</td> <td>240 volts</td> <td></td> </tr> <tr> <td>Phase</td> <td>3</td> <td></td> </tr> <tr> <td>L1-L2 Voltage</td> <td>107 volts</td> <td></td> </tr> <tr> <td>L1 Current</td> <td>9.9 amps</td> <td></td> </tr> <tr> <td>L1-L3 Voltage</td> <td>107 volts</td> <td></td> </tr> <tr> <td>L2 Current</td> <td>9.9 amps</td> <td></td> </tr> <tr> <td>L2-L3 Voltage</td> <td>107 volts</td> <td></td> </tr> <tr> <td>L3 Current</td> <td>9.8 amps</td> <td></td> </tr> <tr> <td>Power Factor</td> <td>0.97</td> <td></td> </tr> </tbody> </table>	Pressures	Value	Verified	Suction Pressure	118 psig	✓	High Pressure	350 psig	✓	Temperatures			Suction Line Temperature	121°F	✓	Discharge Line Temperature	90°F	✓	Liquid Line Temperature	115°F	✓	Outdoor Air Temperature	75°F		Superheat / Subcooling			Superheat	18°F	✓	Subcooling	17°F	✓	Air Side Measurements			Supply Air Dry Bulb	55°F		Supply Air Relative Humidity	93%		Return Air Dry Bulb	70°F		Return Air Relative Humidity	40%		Air flow			Actual Airflow	1100 cfm		Nominal Tonnage	4		Electrical: Condenser			Nominal System Voltage	240 volts		Phase	3		L1 - L2 Voltage	108 volts		L1 Current	9.9 amps		L1-L3 Voltage	108 volts		L2 Current	9.9 amps		L2-L3 Voltage	108 volts		L3 Current	9.9 amps		Power Factor	0.95		Electrical: Air Handler			Nominal System Voltage	240 volts		Phase	3		L1-L2 Voltage	107 volts		L1 Current	9.9 amps		L1-L3 Voltage	107 volts		L2 Current	9.9 amps		L2-L3 Voltage	107 volts		L3 Current	9.8 amps		Power Factor	0.97		System Information <table border="1"> <thead> <tr> <th>Type of System</th> <th>Type of Metering Device</th> </tr> </thead> <tbody> <tr> <td>Air Conditioning</td> <td>Fixed Orifice</td> </tr> <tr> <td>System Configuration</td> <td>Refrigerant</td> </tr> <tr> <td>Split</td> <td>R410A</td> </tr> <tr> <td>Nominal Tons</td> <td>BTU's</td> </tr> <tr> <td>4</td> <td>48,000</td> </tr> <tr> <td>Type of Condenser</td> <td>Nominal Airflow</td> </tr> <tr> <td>6-8 SEER Stand. Eff.</td> <td>1,600 cfm</td> </tr> <tr> <td>Type of Evaporator</td> <td>Target Box Temperature</td> </tr> <tr> <td>Standard</td> <td>°F</td> </tr> <tr> <td>Target Subcooling</td> <td>Target Superheat</td> </tr> <tr> <td>21°F</td> <td>21°F</td> </tr> <tr> <td colspan="2">Condenser Model #</td> </tr> <tr> <td colspan="2">Trane abc12345xyz12345abc123</td> </tr> <tr> <td colspan="2">Evaporator Model #</td> </tr> <tr> <td colspan="2">Carrier 0123456789012345</td> </tr> <tr> <td>Condenser Serial #</td> <td>Evaporator Serial #</td> </tr> <tr> <td>xyz-12345-4567</td> <td>xyz-12345-4567</td> </tr> </tbody> </table>	Type of System	Type of Metering Device	Air Conditioning	Fixed Orifice	System Configuration	Refrigerant	Split	R410A	Nominal Tons	BTU's	4	48,000	Type of Condenser	Nominal Airflow	6-8 SEER Stand. Eff.	1,600 cfm	Type of Evaporator	Target Box Temperature	Standard	°F	Target Subcooling	Target Superheat	21°F	21°F	Condenser Model #		Trane abc12345xyz12345abc123		Evaporator Model #		Carrier 0123456789012345		Condenser Serial #	Evaporator Serial #	xyz-12345-4567	xyz-12345-4567
Pressures	Value	Verified																																																																																																																																																								
Suction Pressure	118 psig	✓																																																																																																																																																								
High Pressure	350 psig	✓																																																																																																																																																								
Temperatures																																																																																																																																																										
Suction Line Temperature	121°F	✓																																																																																																																																																								
Discharge Line Temperature	90°F	✓																																																																																																																																																								
Liquid Line Temperature	115°F	✓																																																																																																																																																								
Outdoor Air Temperature	75°F																																																																																																																																																									
Superheat / Subcooling																																																																																																																																																										
Superheat	18°F	✓																																																																																																																																																								
Subcooling	17°F	✓																																																																																																																																																								
Air Side Measurements																																																																																																																																																										
Supply Air Dry Bulb	55°F																																																																																																																																																									
Supply Air Relative Humidity	93%																																																																																																																																																									
Return Air Dry Bulb	70°F																																																																																																																																																									
Return Air Relative Humidity	40%																																																																																																																																																									
Air flow																																																																																																																																																										
Actual Airflow	1100 cfm																																																																																																																																																									
Nominal Tonnage	4																																																																																																																																																									
Electrical: Condenser																																																																																																																																																										
Nominal System Voltage	240 volts																																																																																																																																																									
Phase	3																																																																																																																																																									
L1 - L2 Voltage	108 volts																																																																																																																																																									
L1 Current	9.9 amps																																																																																																																																																									
L1-L3 Voltage	108 volts																																																																																																																																																									
L2 Current	9.9 amps																																																																																																																																																									
L2-L3 Voltage	108 volts																																																																																																																																																									
L3 Current	9.9 amps																																																																																																																																																									
Power Factor	0.95																																																																																																																																																									
Electrical: Air Handler																																																																																																																																																										
Nominal System Voltage	240 volts																																																																																																																																																									
Phase	3																																																																																																																																																									
L1-L2 Voltage	107 volts																																																																																																																																																									
L1 Current	9.9 amps																																																																																																																																																									
L1-L3 Voltage	107 volts																																																																																																																																																									
L2 Current	9.9 amps																																																																																																																																																									
L2-L3 Voltage	107 volts																																																																																																																																																									
L3 Current	9.8 amps																																																																																																																																																									
Power Factor	0.97																																																																																																																																																									
Type of System	Type of Metering Device																																																																																																																																																									
Air Conditioning	Fixed Orifice																																																																																																																																																									
System Configuration	Refrigerant																																																																																																																																																									
Split	R410A																																																																																																																																																									
Nominal Tons	BTU's																																																																																																																																																									
4	48,000																																																																																																																																																									
Type of Condenser	Nominal Airflow																																																																																																																																																									
6-8 SEER Stand. Eff.	1,600 cfm																																																																																																																																																									
Type of Evaporator	Target Box Temperature																																																																																																																																																									
Standard	°F																																																																																																																																																									
Target Subcooling	Target Superheat																																																																																																																																																									
21°F	21°F																																																																																																																																																									
Condenser Model #																																																																																																																																																										
Trane abc12345xyz12345abc123																																																																																																																																																										
Evaporator Model #																																																																																																																																																										
Carrier 0123456789012345																																																																																																																																																										
Condenser Serial #	Evaporator Serial #																																																																																																																																																									
xyz-12345-4567	xyz-12345-4567																																																																																																																																																									
System Performance <table border="1"> <thead> <tr> <th>System Capacity</th> <th>Evaporator Performance</th> </tr> </thead> <tbody> <tr> <td>Actual Airflow</td> <td>Temperature Split</td> </tr> <tr> <td>1100 cfm</td> <td>19.2</td> </tr> <tr> <td>BTU / Hour Total</td> <td>Target Temperature Split</td> </tr> <tr> <td>44,120</td> <td>19</td> </tr> <tr> <td>BTU / Hour Sensible</td> <td>Deviation from Target</td> </tr> <tr> <td>32,604</td> <td>0.2</td> </tr> <tr> <td>BTU / Hour Latent</td> <td>System Electrical Efficiency</td> </tr> <tr> <td>11,266</td> <td>Total Watts</td> </tr> <tr> <td>Condenser Watts</td> <td>11,394</td> </tr> <tr> <td>Air Handler Watts</td> <td>Current EER</td> </tr> <tr> <td>4,801</td> <td>3.86</td> </tr> <tr> <td>kW Total</td> <td>Dehumidification</td> </tr> <tr> <td>12.91</td> <td>Lbs / Hour</td> </tr> <tr> <td>kW Sensible</td> <td>10.47</td> </tr> <tr> <td>9.57</td> <td>Gallons / Hour</td> </tr> <tr> <td>kW Latent</td> <td></td> </tr> <tr> <td>3.3</td> <td></td> </tr> <tr> <td>Sensible Heat Ratio</td> <td></td> </tr> <tr> <td>0.74</td> <td></td> </tr> <tr> <td>Bypass Factor</td> <td></td> </tr> <tr> <td>-0.38</td> <td></td> </tr> </tbody> </table>			System Capacity	Evaporator Performance	Actual Airflow	Temperature Split	1100 cfm	19.2	BTU / Hour Total	Target Temperature Split	44,120	19	BTU / Hour Sensible	Deviation from Target	32,604	0.2	BTU / Hour Latent	System Electrical Efficiency	11,266	Total Watts	Condenser Watts	11,394	Air Handler Watts	Current EER	4,801	3.86	kW Total	Dehumidification	12.91	Lbs / Hour	kW Sensible	10.47	9.57	Gallons / Hour	kW Latent		3.3		Sensible Heat Ratio		0.74		Bypass Factor		-0.38																																																																																																													
System Capacity	Evaporator Performance																																																																																																																																																									
Actual Airflow	Temperature Split																																																																																																																																																									
1100 cfm	19.2																																																																																																																																																									
BTU / Hour Total	Target Temperature Split																																																																																																																																																									
44,120	19																																																																																																																																																									
BTU / Hour Sensible	Deviation from Target																																																																																																																																																									
32,604	0.2																																																																																																																																																									
BTU / Hour Latent	System Electrical Efficiency																																																																																																																																																									
11,266	Total Watts																																																																																																																																																									
Condenser Watts	11,394																																																																																																																																																									
Air Handler Watts	Current EER																																																																																																																																																									
4,801	3.86																																																																																																																																																									
kW Total	Dehumidification																																																																																																																																																									
12.91	Lbs / Hour																																																																																																																																																									
kW Sensible	10.47																																																																																																																																																									
9.57	Gallons / Hour																																																																																																																																																									
kW Latent																																																																																																																																																										
3.3																																																																																																																																																										
Sensible Heat Ratio																																																																																																																																																										
0.74																																																																																																																																																										
Bypass Factor																																																																																																																																																										
-0.38																																																																																																																																																										
Comments System had dirty condenser coil. The condenser was cleaned to obtain optimal performance.																																																																																																																																																										

CAPABILITIES OF THE IMANIFOLD PLATFORM:

- Verifies HVAC system refrigerant charges
- Provides reporting & geo-tagging for each HVAC system, available for next service call to that location
- Verifies proper commissioning, maintenance & service
- Provides ability to remotely view data and assist tech in the field



CAPABILITIES OF THE IMANIFOLD PLATFORM:

- Data is stored to the iManifold Cloud for analytics & reporting
- iManifold platform is used in the USA for 32+ utility energy efficiency programs for past four years

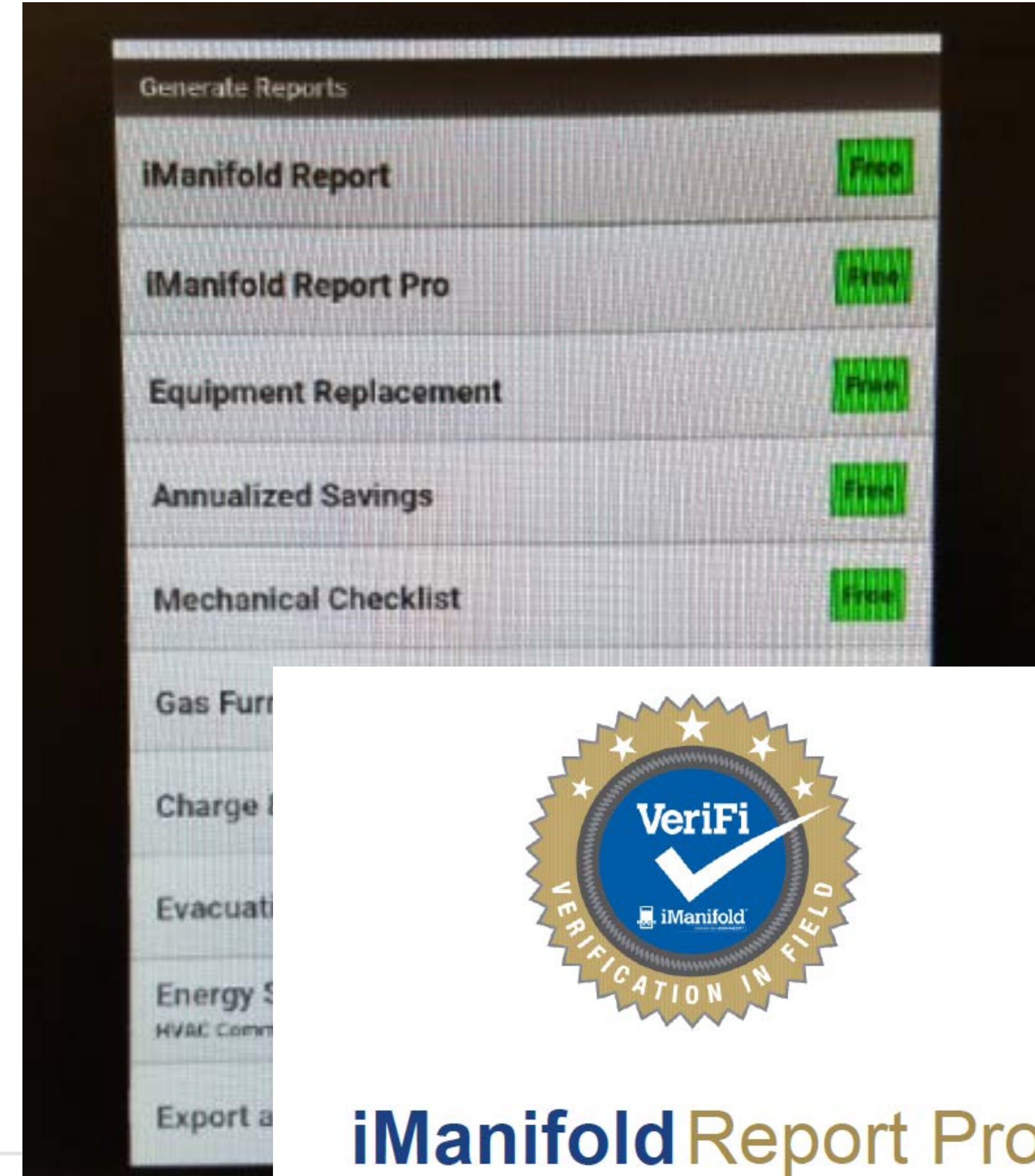

The screenshot shows a mobile application interface with a 'Generate Reports' section. It lists several report types, each with a green 'Go' button: iManifold Report, iManifold Report Pro, Equipment Replacement, Annualized Savings, and Mechanical Checklist. Below this, a 'VeriFi' seal is displayed, featuring a checkmark and the text 'VERIFICATION IN FIELD'. At the bottom right, the text 'iManifold Report Pro' is visible.

iManifold Platform has the capability of providing a national data base & operational verification for the Australian HVAC/R infrastructure

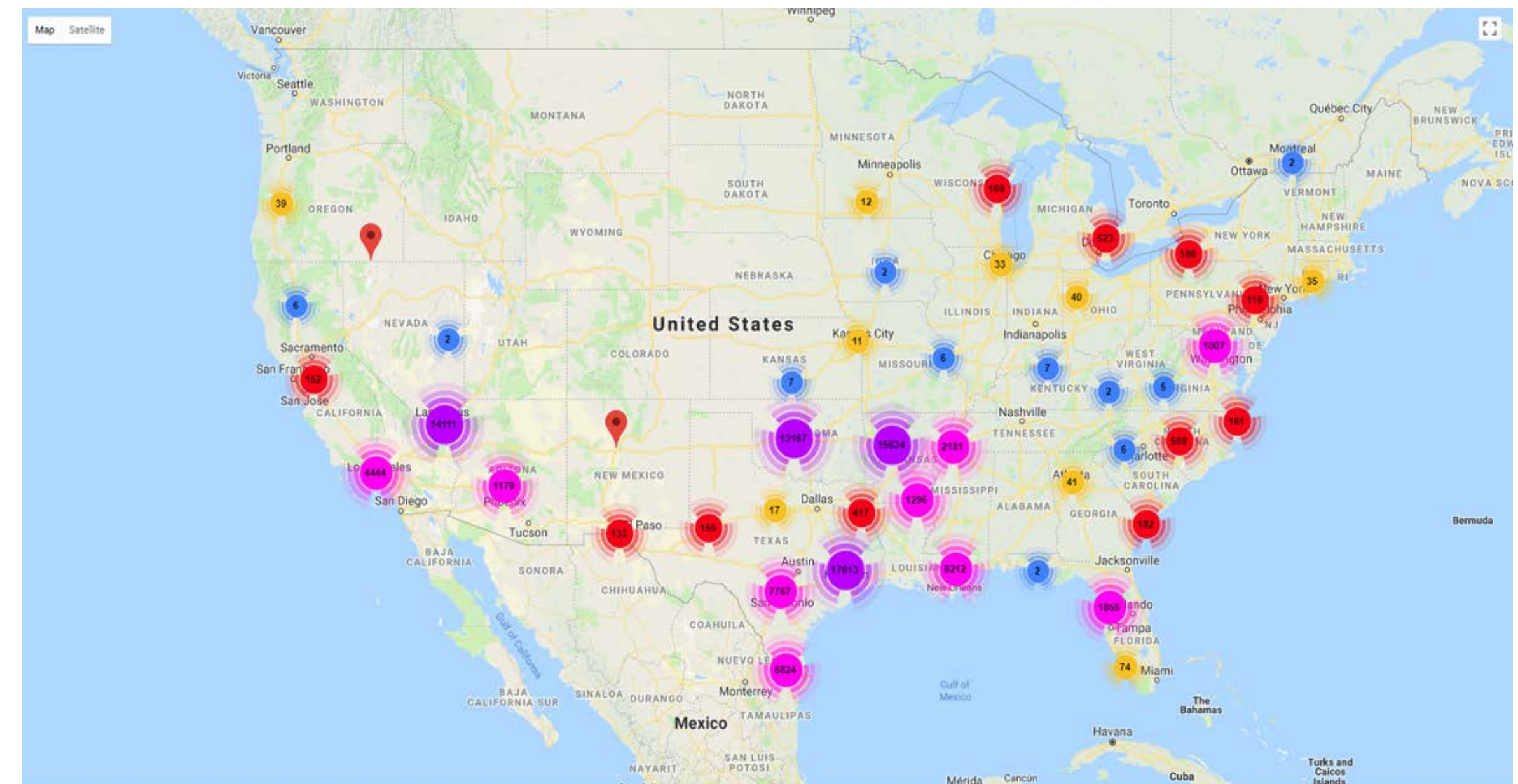

USA Heat map showing 100,000's of iManifold HVAC service jobs

- **ARMA SmartCard Launched**
www.arma.org.au/armasmartcard/
- **Licencing Changes In Australia Heading Toward Positive Change**
Register online to receive regular updates and download the MRF app
<https://www.arma.org.au/>
- **Making Split System Air Conditioning Compliant In Efficiency**
<https://www.youtube.com/c/iManifold>

Thank you shecco for the opportunity to attend and present today, the work that you do is invaluable and greatly appreciated here in Australia.

The ARMA Team



ATMO
sphere

Thank you very much!

